

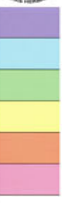

Botanical Survey of India

Ministry of Environment, Forest and Climate Change
Government of India



BSI (SC)

No. 119102

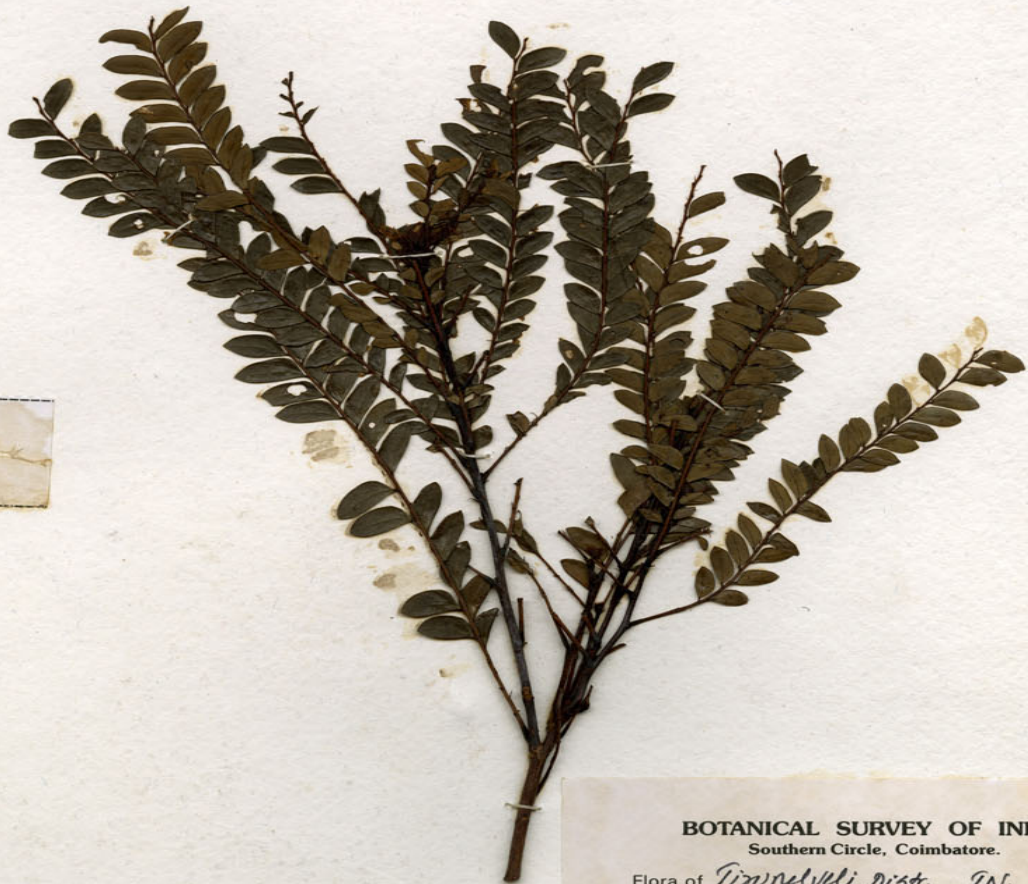

BOTANICAL SURVEY OF INDIA Southern Circle, Coimbatore.

Flora of Tirunelveli Dist., TN.

Name Phyllanthus rangachariensis

C. MURUGAN, K. A. K. Kabera & G. V. S. Murthy

Local Name —

Family EUPHORBIACEAE

Locality Near Nagapattanam

Papanasam Hills.

Alt. 700m.

Notes Shrub 1-2m high.

Rare in evergreen forests.

Collector C. Murugan

Field No. 119102, Date 09-10-2004

Identified by C. Murugan

Image Details of Phanerogams Type

Barcode: MH00001111

Family: [EUPHORBIACEAE](#)

Scientific Name: [Phyllanthus rangachariarii](#) C. Murugan, K.A.A. Kabeer & G.V.S. Murthy

Collector: [C. Murugan & K.A.A. Kabeer](#)

Collection Number: [119102](#)

Date of Collection: [9.10.2004](#)

Country: [India](#)

State: [Tamil Nadu](#)

Locality: [Near Nagapodavu, Papanasam Hills, Tirunelveli Distri. Tamil Nadu, 900m](#)

