

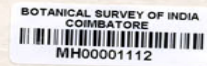

# Botanical Survey of India

Ministry of Environment, Forest and Climate Change  
Government of India



119102

BOTANICAL SURVEY OF INDIA  
SOUTHERN CIRCLE, COIMBATORE

Coll. No. \_\_\_\_\_ Date \_\_\_\_\_  
Name : \_\_\_\_\_  
Family : \_\_\_\_\_  
Collector : \_\_\_\_\_

BOTANICAL SURVEY OF INDIA  
Southern Circle, Coimbatore.

Flora of Tinnevely Distr., Tamil Nadu  
Name Phyllanthus rangachariensis  
C. MURUGAN, K.A.B. Kabera & G.V.S. Murthy

Local Name \_\_\_\_\_

Family EUPHORBIAEAE

Locality Near Nagapattinam,

Papanasam Hills.

Alt. ± 900m.

Notes Shrub, 1-2m high. Flowers  
cream; fruits glabrous. Rare.

Collector C. MURUGAN & K.A.B. Kabera

Field No. 119102 Date 09-10-2004

Identified by C. Murugan

## Image Details of Phanerogams Type

Barcode: MH00001112

---

Family: [EUPHORBIACEAE](#)

Scientific Name: [Phyllanthus rangachariarii](#) C. Murugan, K.A.A. Kabeer & G.V.S. Murthy

Collector: [C. Murugan & K.A.A. Kabeer](#)

Collection Number: [119102](#)

Date of Collection: [9.10.2004](#)

Country: [India](#)

State: [Tamil Nadu](#)

Locality: [Near Nagapodavu, Papanasam Hills, Tirunelveli Distri. Tamil Nadu, 900m](#)

